OUI JE L'ADORE
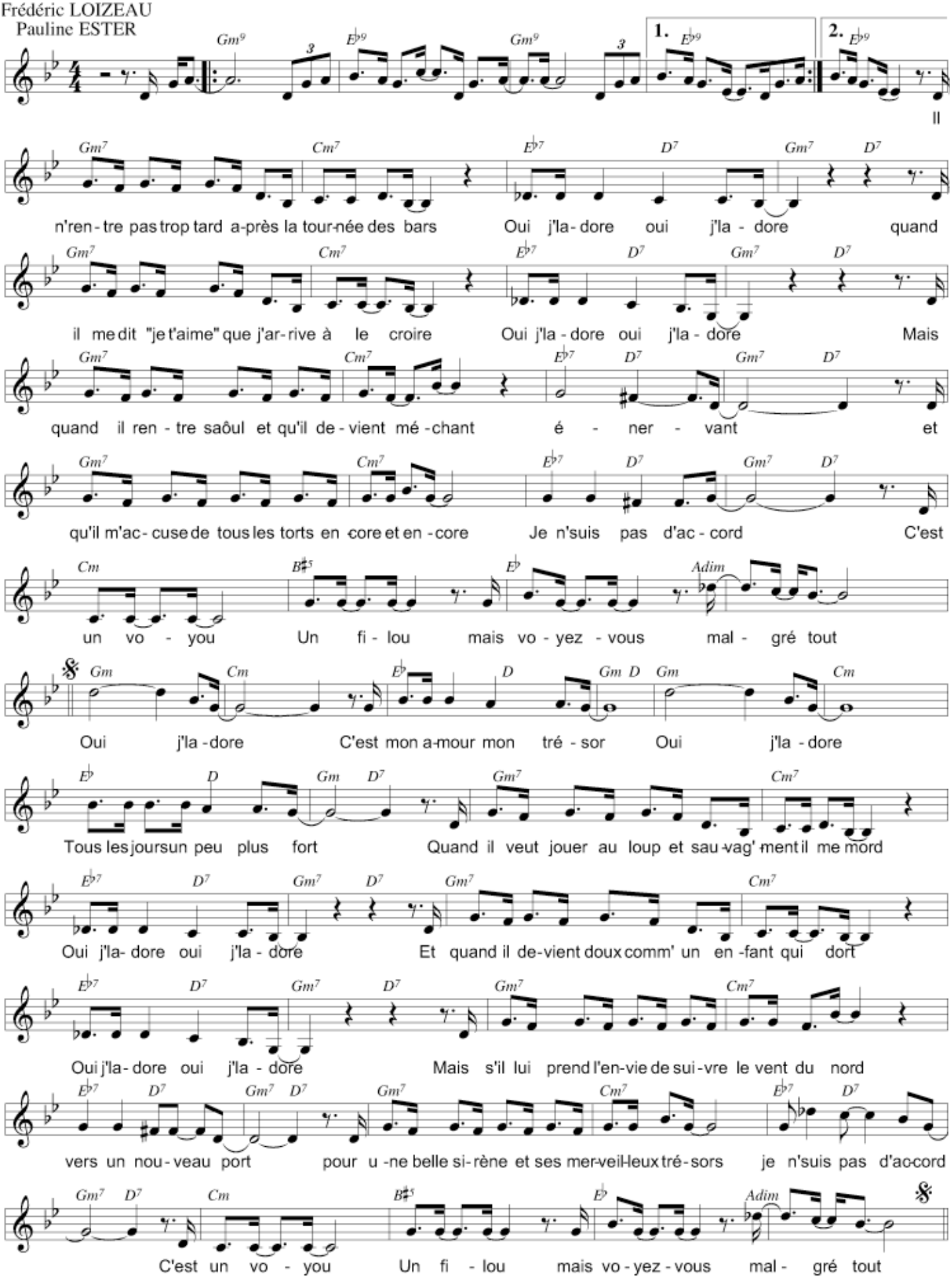
Frédéric LOIZEAU
Pauline ESTER