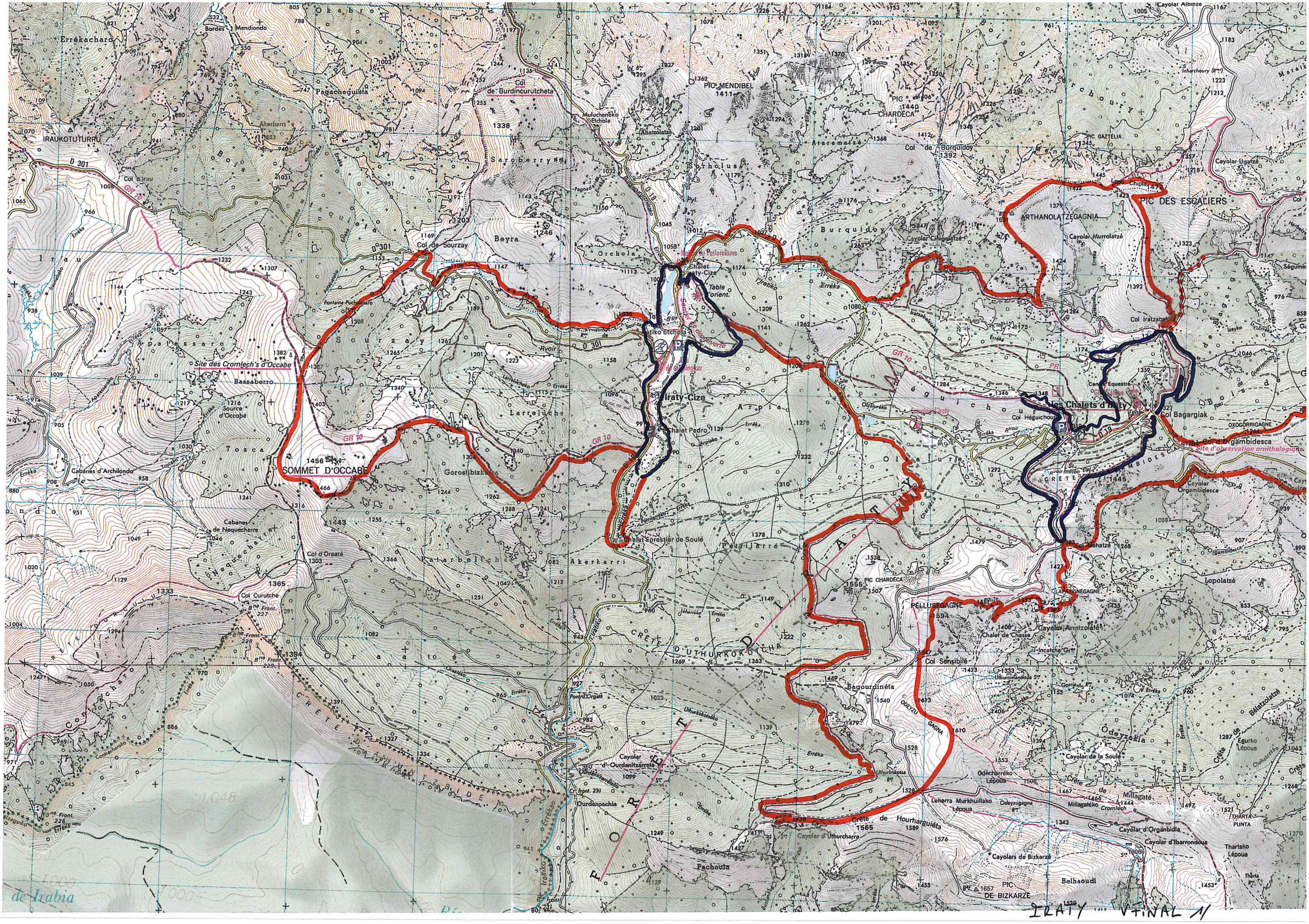

IRATY ... VINAL 1/